

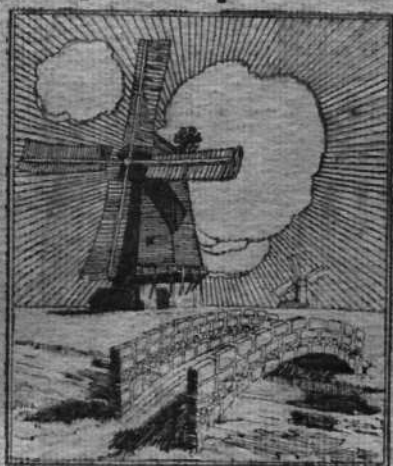

DEANE PARISH CHURCH



Handbook of the
GRAND
BAZAAR
PICTURESQUE HOLLAND



In the DEANE SCHOOLS
Nov. 25th, 26th and 28th
1925

Price - Threepence





En Vogue

Let us be thankful that, though many extreme fashions are "en vogue" at the present time, the newest glove wear still combines common sense with delightful fashionings.

The new Winter Models, obtainable at Wilfred Johnson's are so snug and comfortable, yet they possess that smartness and "chic" so essential to the well-dressed woman.

Prices are very moderate.

WILFRED
JOHNSON
OXFORD ST. & MARKET ST.



Wednesday, Nov. 25, 2-45 p.m.

OPENING CEREMONY to be performed by

His Worship the Mayor of Bolton.

(Councillor PERCY KNOTT, J.P.)

CHAIRMAN : THE LORD BISHOP OF HULME

(Right Rev. J. C. HILL, D.D.)



Thursday, Nov. 26, 3 p.m.

OPENER :

Mrs. Cecil Hilton.

CHAIRMAN : THE VICAR (Rev. J. R. LINE, M.A.)



Saturday, Nov. 28, 2-30 p.m.

TO BE OPENED BY

The Children.

CHAIRMAN : MASTER JAS. RICHARDSON

OPENER : MISS JOAN WOOD



ADMISSION:

FIRST DAY 1s., after 5-30, 6d. ; SECOND DAY 1s., after 5-30, 6d. ;

THIRD DAY 6d., after 5-30, 3d. Children Half Price.

FAMILY TICKETS, 1s.6d. for first and 6d. for each additional member.

Single SEASON TICKETS 1s. 6d.

PIANOS PIANOPLAYERS GRAMOPHONES



YOUR new instrument can be found in
our showroom, which is filled with
examples of the leading manufacturers' art.

Let us help you in your choice—our
long experience is at your service.

VICKERS PIANOS LIMITED

47, KNOWSLEY STREET, BOLTON.

PHONE 404.

"An honest tale speeds best, being plainly told"—*Shakespeare*.

Objects of the Bazaar.

HOW MUCH?

At first the aim was £2,000. It is now more modest, only
as much as we can get.

WHAT FOR?

For the **New Vicarage Fund**—A second contribution.

For the **Parochial Hall Fund**—A first contribution.

For **Deane Church**—An electric motor-blower for the organ.

WHY?

There is no "Vicarage" at Deane. The old one was abandoned ten years ago, and a Faculty granted for its demolition, being beyond repair after a life of from three to four centuries. The Church Council undertook to raise a third of the cost, the benefice and other sources to provide the remainder.

Deane Church needs a home for its activities as acutely as a home for its Vicar. The Schools are insufficient for this purpose. The Church House, one of the most useful and most used of buildings is both inadequate and beyond lasting repair. We are hoping therefore to build a Parochial Hall. All that is aimed at, now is a good beginning. "A good beginning generally ends well."

There are many matters requiring attention in the Church itself. The Parochial Church Council regard the provision of an electric organ-blower as the most essential. The present water-motor is expensive and wasteful. The musical and choral part of the service at Deane Church are greatly appreciated, and all will desire to maintain this efficiency.



26 & 28. HOWELL CROFT.
ASPINALL BUILDINGS, DEANSCLATE BOLTON
Est. 21
FURS FROM ALL PARTS OF THE GLOBE

Furs and Fur Coats

ASK to see the magnificent Furs we have made up for our Special Show. You will be charmed by our lovely specimens of SKUNK, MARTEN, SABLE, FOX, BEAVER, and other Furs.

Should we not happen to have the skin that your choice calls for ready for wear, we can soon make up just whatever you require from our large stock of popular and rare skins.

We have an exceedingly choice selection of Handsome Materials of English and Continental manufacture suitable for

COSTUME COATS, & 3-piece SUITS

We are renowned Ladies' Tailors and well equipped to turn out the best possible PLAIN TAILORED or the MOST EXQUISITE FRENCH MODEL

WE MAKE A SPECIALITY OF
DYEING, CLEANING,
AND REMODELLING OF
FURS



"I wish your enterprise to-day may thrive"—*Shakespeare.*

Congregational Stall.

HOUSEHOLD LINEN, FANCY GOODS, CHINA, ETC.

MRS. J. BOOTH	MRS. HILL
MRS. E. BOWDEN	MRS. ISHERWOOD
MISS BROMLEY	MRS. KENYON
MRS. CLAYDON	MRS. LINE
MRS. DERBYSHIRE	MRS. MATTINSON
MRS. DEALEY	MRS. J. TAYLOR
MRS. DICKINSON	MRS. THOMASSON
MRS. DUNDERDALE	MRS. UNWIN
MRS. HARROP	MISS UPTON
MRS. HEALD	MRS. WALKER
MRS. HEYWORTH	MRS. F. YATES
MRS. HIGSON	

"To say you were welcome were superfluous."—*Shakespeare.*

Sunday School Stall.

MISS GASKELL, MRS. EDWARDS and MISS M. HIGSON,
assisted by the Teachers.



W. H. JERVIS, M.P.S.,

Family Dispensing Chemist

All Medicines carefully prepared from the purest drugs obtainable.

Surgical Goods and Toilet Requisites in full variety.

Hot-water Bottles, Photographic Materials,

High-Class Perfumery, and

all Pharmaceutical

Prepara-

tions.

Phone 285

Phone 285

297, Deane Church Lane

WRINGING & WASHING MACHINES

OF GREAT MERIT FROM

"THE HOUSE OF SATISFACTION."

Two of our Noted Best Sellers.



The SPECIAL, 24in. × 6in. Rollers
Brass Capped, Patent Easy Wood Top, Fitted
with the now noted Double Chain Gear.

The COMPACT, 22in. × 4½in. Rollers
Patent Easy Wood Top, Table Wringer, Fitted
with Double Chain Gear.

These are the Real Goods.

FREE DELIVERY ANYWHERE.

Your **Repairs** promptly attended to on receipt
of post card.

B. DAVIES & SON

Shaw Street Works, off Derby Street, BOLTON.

Phone 2015.



"Come buy of me ; come buy, come buy ;
Buy lads, or else your lasses cry"—*Shakespeare.*

Girls' Friendly Society Stall.

MRS. ATKINSON
MRS. GREENHALGH
MRS. HOWARTH
MISS MACMICHAN

Assisted by G.F.S. Members' Committee.

G.F.S. Candidates Stall.

MRS. NAYLOR
MRS. BURY
MISS WESTWELL

"Who will not take when once 'tis offered,
Shall never find it more."—*Shakespeare.*

Young Men's Stall.

(HARDWARE, ETC.)

REV. S. COOKE	MR. G. EDGE
MR. A. R. MAXWELL (Sec.)	MR. S. R. MAXWELL
MR. A. H. GREEN (Treas.)	MR. R. ROBERTS
MR. T. BARLOW	MR. S. P. WALSH
MR. F. BIRCHALL	



YOU CAN RELY ON
GETTING THE BEST
AT THE
DEANE DRAPERY STORES.

LADIES', GENTS,' AND CHILDRENS'
HOSIERY AND UNDERWEAR
in all styles and at reasonable prices

SAVE MONEY AND BUY FROM

J. HUNT & CO.

329, WIGAN ROAD

High-Class Provisions.

ALL OUR GOODS ARE OF THE FINEST QUALITY,
CAREFULLY SELECTED, & ABSOLUTELY RELIABLE.



**FINEST WILTSHIRE and IRISH
BACON and HAMS.
CHOICEST DAIRY BUTTER.**

We are now cutting our CELEBRATED
PRIZE DAIRY of LANCASHIRE
CHEESE, full cream and well matured.



Finest CHEDDAR, GORGONZOLA and GRUYERE CHEESE.

S. SEED, PROVISION MERCHANT
and CHEESE FACTOR.

**22, MARKET ST.,
67, BRADSHAWGATE.**

**Tel. 319.
Tel. 1221.**



" 'Tis passing sweet : I pray thee let me have it "—*Shakespeare*.

Flower Stall.

MISS MYRA GERRARD, MRS. T. CRANE, MISS V. PLATT.

" How i' the name of thrift, doth he rake this together ?"—*Shakespeare*.

Advertising Stall.

MR. and MRS. H. LEAH.

" Come give us a taste of your quality "—*Shakespeare*.

Refreshments.

MRS. HORROCKS

MRS. HIBBERT

MRS. ODDY

MRS. EDMUNDSON

MRS. OLDFIELD

MRS. SHIPPERBOTTOM

MRS. J. PLATT

MRS. CROOK

MRS. SHAW



BUY YOUR CHRISTMAS SUPPLIES AT GREENS.

— □ —
CANDIED PEELS (ORANGE, LEMON & CITRON)
RAISINS, CURRANTS, PRUNES, FIGS, DATES,
DESERT PLUMS, CRYSTALLIZED FRUITS,
NUTS, CHRISTMAS CRACKERS, MINCEMEAT,
PLUM PUDDINGS, ETC., ETC.

—  —
YOU GET THE BEST IF YOU SHOP AT

GREENS

WM. GREEN & CO. LTD.



FERNIHOUGH & CO.

28, FOLD STREET, BOLTON.

Telephone 64.

SUPREME QUALITY COUNTS!

**If its Rimmer's Quality it will last
and wear well to the end.**

We have a large selection of Woollies, Day and Dress Shirts,
Linen or Soft Collars in many shapes. Linen or Lawn Hand-
kerchiefs, Silk Scarves, Gloves and Underwear for Gentlemen.

WM. RIMMER,

Ladies', Gentlemen's, and Boys' Outfitter,

Bradshawgate and Fold Street Corner.



"Come, and take choice of all my library"—*Shakespeare*.

Book Stall.

MRS. H. DARBY

MISS P. SMITH



"Each toothsome thing more toothsome made and sweet,
By the fair hand that tends it"

Sweets Stall.

MRS. HEYWORTH

MRS. YATES



Post Office.

MISS A. HOLLAND

MISS P. SEDGWICK



Warmth, Smartness, and Comfort

These three points are embodied in all

BARLOW Overcoats

FROM 63/- TO MEASURE

B. BARLOW

· · Fashionable Gentlemen's Tailoring · ·

9, NEWPORT ST., BOLTON

YOU can rely on all Peter Hunt's Specialities
and buy them with perfect confidence

	MALTWHEAT LOAF
	GENOA & ALMOND SLABS
PETER	GENOA CAKES
HUNT'S	FANCY CAKES
	LEMON CHEESE
	NOTED SAUSAGE
E. J. EVANS'	PORK PIES

Obtainable only at these centres :

24, Knowsley St.

81, Bradshawgate

294, Blackburn Rd.

PETER HUNT

MAKER OF RICH CAKES

11, Blackburn Rd.

St. George's Rd.

(Opp. Rialto Cinema)



"What players are they?"

"Even those that you were wont to take delight in"—*Shakespeare*.

Entertainments

Will be given each evening under the direction of the REV.
S. COOKE.

Girls' Friendly Society.

DEANE AND HULTON BRANCH.

Deane—Meetings throughout the Winter (fortnightly) at the School, Mondays,
7-20 to 9 p.m.

Candidates for membership may join the classes (as above) from 7 to 8-30.
Probationers (10), Candidates (12), Senior Candidates (14). They will
be admitted Members at 15 years of age on the recommendation of the Can-
didates' Worker to the Branch Secretary. Subscription 1d. per meeting.

Hulton—Tuesday Evenings (fortnightly).

Subscription 1/6 a year in quarterly payments. The Society (which has
66 Members and 12 Associates in the above Branch) offers friendly com-
radeship and opportunities of service for others, by introductions from Branch
to Branch, and from one country to another. It also encourages loyalty
and faithfulness in work and home life, and self control in all things.

Branch Secretary: MRS. LINE, The Vicarage, Deane.



NAISBY & Co.



General Drapers

HOTEL STREET

LADIES' BLOUSES AND DRESSES
MEN'S SHIRTS IN ALL THE LATEST
MATERIALS

BAZAAR WORK
IS SPECIALLY
QUOTED FOR

*Lets go to
Heaton's
for
Flowers.*

82, Bradshawgate

'Phone 30



"Pack up your troubles in your old kit-bag,
And smile, smile, smile"—(NOT *Shakespeare*).

Parcel Stall.

Visitors may leave their purchases in safe-keeping at a charge of One Penny per parcel.

N.B.—All articles found wandering without a bona-fide owner attached, should at once be delivered to the Parcel Office and may be retrieved at a charge of One Penny per article.

Thanks

Are tendered to :—

The Ladies, who for many months have given willing service in providing articles for Sale, etc.

All Workers, known and unknown, who have in any way contributed to the holding of the Bazaar ; to

The Advertisers, without whose aid this Handbook could not have been published, and for whom we solicit the patronage of the congregation of Deane.

J. R. LINE, M.A., Chairman

FRANK YATES, Secretary

JOHN J. T. HILL, Treasurer

ERNEST B. POWELL, Handbook Sec.

On behalf of the Bazaar Committee.



ROBERT HOWARTH

Monumental Sculptor

MEMORIALS in Granite, Marble,
and Stone. Letter Cutting and
Renovating

Deane Monumental Works
: JUNCTION ROAD, BOLTON :

: Residence : 36, GLEN AVENUE, DEANE :

C. NAYLOR, M.P.S., M.I.C.O.

Pharmacist, Chemist and Optician

*keeps the purest and best Drugs, Chemicals and Pharmaceutical
preparations*

•
: : Separate Departments for : :
Prescription Dispensing and Eyesight Testing

•
A few of our well-known lines are:—

EXTRACT OF MALT AND COD LIVER OIL	WILD CHERRY COUGH CURF
HOUSEHOLD EMBROCATION	FEVER AND INFLUENZA CURE
ECZEMA OINTMENT	"VELVEX" SKIN CREAM
	COMPOUND EXTRACT OF SARSAPARILLA

•
46, St. Helen's Road, Bolton

Deane Church, 1925-26.

Vicar.—REV. JOHN RUSSELL LINE, M.A. (Camb.).

Curate.—REV. SIDNEY COOKE, L.Th. (Dur.)

Hon. Lay Readers.—MESSRS. W. T. HARROP and S. B. STIRRUP.

Churchwardens.—MESSRS. JOSEPH TAYLOR (Vicar's) ; JOHN J. T. HILL, F.R.Hist.Soc., and JAMES BOOTH (People's).

Sidesmen.—MESSRS. H. DARBY, R. P. HEALD, E. B. POWELL, S. RAWSTHORNE, H. SHAW, W. THOMASSON, W. C. THOMASSON, H. T. TYLDESLEY, F. YATES.

Lay Representatives.—Diocesan : W. DICKINSON, R. P. HEALD ; Ruri-Decanal : JOHN J. T. HILL, MRS. LINE.

Parochial Council.—Chairman, THE VICAR ; Vice-Chairman, JAMES BOOTH ; Secretary, F. YATES ; Ex-Officio : Wardens, Curate, Lay Representatives, Sidesmen ; and (Elected) E. BOWDEN, R. W. BROWN, M. CROOK, H. EDWARDS, MISS GASKELL, MRS. HORROCKS, MISS HIGSON, MRS. ODDY, J. SHARP, G. H. SMITH, M. SMITH, MISS P. SMITH, MRS. THOMASSON.

Organist and Choirmaster.—R. W. BROWN, A.T.C.L., A.C.A.

Sexton and Apparitor.—D. SEDGWICK, 34, Junction Road.

FRANK YATES, Bazaar Secretary ;

JOHN J. T. HILL, F.R.HIST.S., Bazaar Treas. ;

S. RAWSTHORNE, Ticket Steward ;

ERNEST B. POWELL, Handbook Secretary.

URGENT! The Bread on your table :: Is it from **Z. Smith & Sons?**

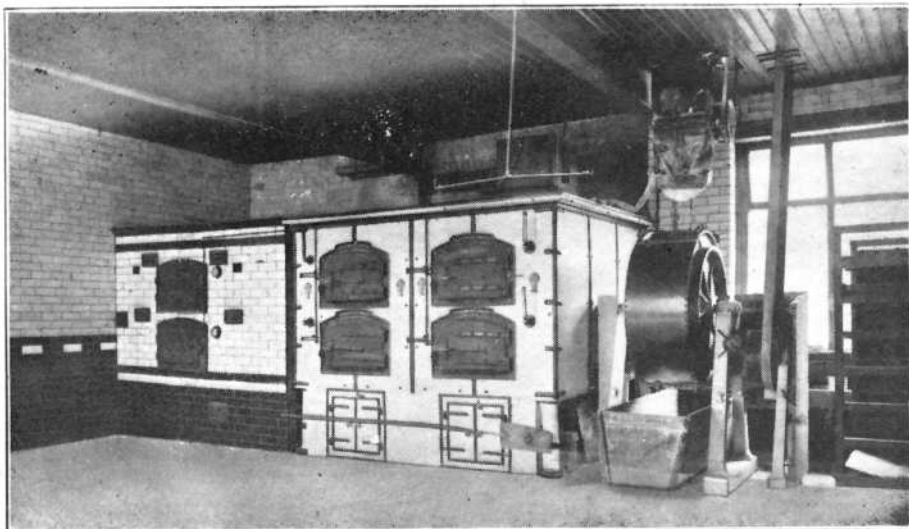

Awarded Silver Cups at Liverpool, Manchester, and Newcastle, open to all England
Also upwards of 100 awards Gold, Silver, and Bronze Medals, Diplomas, etc., for Excellence
and Purity of Bread.

If you wish your children to have perfect health,
see to it that

SMITH'S BREAD

is always on the table.

SMITH'S BREAD is the
Standard of Purity; the
Highest in Nutriment

SOLD EVERYWHERE and only
needs ASKING FOR and
:: INSISTING UPON ::

MORRIS GREEN BAKERY,
BOLTON.

Telephone 2662.

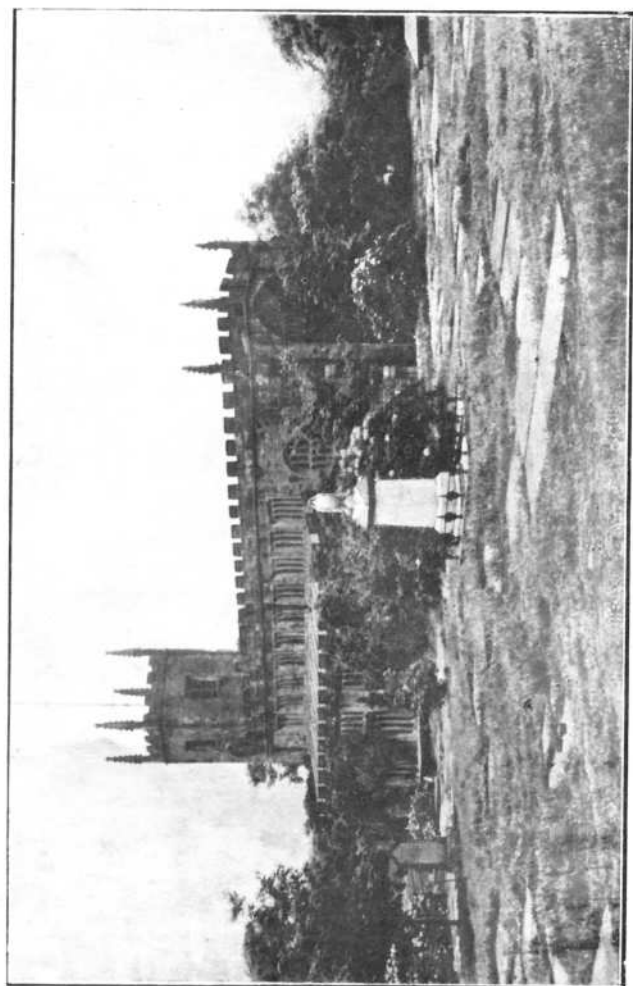

THE CHURCH AND GOD'S ACRE.

NICOLLS

Bolton's Leading Costumiers and Furriers

ALWAYS HAVE A LARGE SELECTION OF
COSTUMES, COATS, FURS and GOWNS

ALL OF WHICH ARE
THE VERY NEWEST STYLES, AND BEST QUALITY

AND OUR
PRICES ARE MOST REASONABLE

We Specialise in Mourning Wear, and execute in the very shortest time

NICOLLS — COSTUMIERS

57 & 59, KNOWSLEY STREET, BOLTON

FOR ALL CLASSES OF
PAINTING and DECORATING

ALBERT ROGERS

311 & 313, Wigan Road, Deane

Workmanship and Materials
Guaranteed

Workshop :
Horrocks Street, Deane

S. WOOD, M.G.I.

(By Exam.)

Grocer and Provision Merchant

For Quality and Service

♦
ORDERS PROMPTLY ATTENDED TO
♦

377, WIGAN ROAD, DEANE,

'Phone 2150

BOLTON

'Phone 2150

"I will a round unvarnished tale unfold"—*Shakespeare*.

Deane Parish Church.

T the time that Deane Church was built, there was only one other Church for many miles round about, its "big Sister" the Parish Church of Bolton, though "the Parish" was not the stately church it is to-day. These two Churches, one in a steadily growing town, and the other in a village a mile and a half away, are now the mother Churches of more than fifty parishes. We are thinking now of Deane, and though it is impossible to tell a full story of over six hundred years in a few pages, a brief survey may be of interest to all who read this handbook.

The first Church at Deane, was known as the "Chapel of S. Mariden," probably a "Norman" Church. The date of its building is unknown, but it was standing, and its burial ground was in use, early in the thirteenth century, in the reign of Edward I., nearly seven hundred years ago. There is no trace remaining of this Norman Chapel. There was no independent "Parish" of Deane at that time. There was a "Vicar of Deyne," but the Vicar of Eccles was "Rector and Farmer of Deane Church" until the year 1536, when Deane became an independent parish. All those years it was in the Diocese of Lichfield and Coventry, and in the Province of Canterbury: passing in 1542 to the charge of the new See of Chester, and Province of York.

The present Church was, we may infer, built by the Monks of Whalley, whose Abbots were its first "patrons" and nominated the Vicars as long as the Abbey stood. The date of building is generally stated as about 1450. That was in the reign of Henry VII., when the revival of learning (following the invention of printing) led the way to the reformation and simplification of religion, and the translation both of Holy Scripture and the services of the National Church into English. It was the same Church, as we do not need to be told, but it became what it indeed always was, "English," instead of Latin and Roman as it had largely come to be.

Like every old Parish Church in England, Deane has an unbroken continuity through all its changing life (that is why we call it a "historic" church), bearing the glories and the scars, the graces and, alas, the imperfections of every period through which the National Church has passed.

D. & L. MILLS

: Ladies' Tailors. :
Furriers & Dressmakers

COMPLETE LADIES' OUTFITTING

.

230, ST. HELEN'S ROAD
BOLTON

ERNEST HOWARTH

Joiner and Building
Contractor

.

SPECIALIST IN
SHOP FITTING AND SHOW CASES

.

83, SAPLING ROAD
BOLTON

Works. HAYNES STREET, DAUBHILL

TELEPHONE 1359

The change from "Latin" to "English" throughout the whole Church of England was a difficult time everywhere, and Deane Churchpeople had a stormier time than many. This was so both in the dark days of reaction in the short agony of Mary's reign (in which George Marsh of Deane was burned at the stake) and during the civil war, and the Puritan reaction, when the Church furniture suffered much from "axes and hammers."

The old pictures of Deane Church, such as that which hangs in the Vestry, shew a much less picturesque building than the one we know (though no one knows what it looked like in earlier days). Its length was shorter. The tower had no pinnacles. The roof was pointed. Probably there were no "battlements." The side roofs were very deeply sloped. The present beautiful proportions are largely due to the recent restorations. In 1824 the side walls were raised and a flat lead roof built over them, to make room for a gallery to accommodate the growing population: and in 1884 the gallery was removed and other improvements made, including the deepening of the chancel, the re-arrangement of the pews (for many years "square") and the screen and oak seating of the "Hulton Chapel." This revealed for the first time the present graceful proportions of the interior which delight every eye. It frequently happens that restoration means disfigurement, but in this case it was quite otherwise. Since that time the reredos, a copy of the sedilia at Furness Abbey, has still further added to the dignity and seemliness of the Church.

The architecture of Deane Church is "late perpendicular." It was built at a time of transition, and can boast no beauty of detail. It witnesses to the devotion rather than to the skill of the builders. The little ornament is grotesque; the placing of the windows is irregular; no two columns of the arcade are alike, and some of the masonry is crude; but the general effect, both without and within, is reverent and beautiful. The oldest stone work is that of the north door, whose studded timber and iron-work speak of antiquity. The quaint figure of the head and shoulders of a man bearing a fish protruding from the south wall near the Porch seems to refer either to the apostolic "fishers of men": or, to the earliest symbol of the faith. (The initial letters of the Greek word for "fish" are the first letters of "Jesus Christ Son of God.")

Standing, as it does in its ancient burial ground on the hill-side above Deane Clough, among the trees that still shew something of the sylvan beauty of older days, the old Church looks (as it really is) like an outpost of faith on the extreme outskirts of busy industrial Bolton. Looked at from one direction it is an old village Church still, with its tower rising above the trees: from another, it is dwarfed and overshadowed by the buildings and tall smoke stack of the Dove Mill; and from others, the Clough, the Railway, and Junction Road, it stands in solemn and impressive dignity.

AN EVER FAITHFUL FRIEND!

YOUR Umbrella is a great friend of yours. It protects you from many a soaking; and when not actually in use goes with you quietly, yet ever ready for instant service.

That's why your Umbrella should be a good one—one selected from the wide range of

Harrison Umbrellas

TO KEEP YOU DRY

12, Knowsley Street

Samuel Simister & Co.

MAKERS OF

WASHWELL GAS BOILERS

Dust Bins, Galvanized Dolly Tubs

: : Millwork and Repairs : :

If your Gas Boiler causes Ironmould or wants repairing, we can put it right for you. Drop us a Post Card, or Phone us, and our lorry will call for it

Croston Street Copper Works
Daubhill, Bolton

Tel. 708

The Churchyard has always been a greatly-beloved "God's Acre" at Deane. On the annual "Sermons" day it is greatly used both for memory of the dead and ministry to the living. The "Yard" is a sight that day. The resting places of the dead, carefully tended for weeks before, are decked with flowers. The procession, before morning service, always ends where an ancient yew tree formerly stood—for many years a pride of the village—and the Old Hundredth is sung: great crowds assemble for service, for the Church will not hold a quarter of the visitors: services (and collections) are held simultaneously with those in Church, and the "Patterson Pulpit" (mainly the bequest of the old Vicar who retired in 1911) now provides a seemly centre for them: collections for Church and Schools are collected (or at least asked) from all the many hundreds who pass the Lych Gate, until sunset brings a memorable day to a close. No Lancashire reader needs telling what the annual "Sermons" mean; but there is a special enthusiasm (drawing perhaps more crowds than coin) about the hundred year old event, "Deane Sermons."

From its beginning as a village Church in those far off Norman days, standing in a wide wind-swept moorland, to its present life as an integral part of a great town, the Parish and Church of Deane has a long history to think about, and many memories to cherish.

J.R.L.

Rectors and Vicars of Deane.

1471—WILFRED OF WHALLEY

1506—ROGER GORTON

1517—THOMAS STRETE

1520—WILLUS DE CLEDESHAM

1522—GALFRID DE CATHERALL

1531—THEODORE DE PASLUO

—

1542—WILLIAM ROTHWELL

1575—DAVID DEE

1593—LANCELOT CLEGGE

1636—RICHARD HARDIE

1643—JOHN TILSLEY

1663—JOHN ANGIER

1673—RICHARD HATTON

1712—JAMES ROTHWELL

1767—THOMAS WITHNELL

1776—ROBERT LATHAM

1818—THOMAS BROCKBANK

1830—EDWARD GIRDLESTONE

1855—FRANCIS HENRY COLDWELL
(afterwards Thicknesse).

1868—WILLIAM BASHALL

1877—HENRY SHERIDAN PATTERSON

1912—JOHN RUSSELL LINE

ELAINE

The Ladies' Hairdresser and Beauty Specialist

LADIES who desire to consult me with regard to their Hair can do so at any time by appointment. My advice is given free. My Salon is equipped with all the Latest Electro-Medical apparatus for treatment of Hair and Scalp disease, and for treatment of the skin. My terms are extremely moderate for these treatments and for general Salon services. :: Ask for my booklet.

ONLY EXPERTS IN ATTENDANCE.

ELAINE

15, Knowsley Street, Bolton

Tel. 2247

Experience and Specialism.

H. W. Kelsall was one of the first to introduce scientific sight-testing in Bolton. Having made an exhaustive study of the eye and its defects, and correction with glasses, and knowing the importance both to the eyes and health of glasses being absolutely accurate, he adopted the plan of testing the sight of every individual client with excellent results.

Nowadays all who place the least value on their sight, have their sight scientifically tested before purchasing glasses; to do otherwise is to court disaster sooner or later. But who so competent to do this correctly as Mr. H. W. Kelsall? Apart from his long experience, he devotes the whole of his time to the eye and its correction with glasses—it is not a side line or part of his business, but the whole of it. Therefore by consulting Mr. Kelsall you are sure of absolute specialism; no hurry or uncertainty, but a skilful, patient and accurate examination of the sight and the same care exercised in the happy selection of glasses which suit the face and their accuracy and comfort in fitting. What is more, you pay no more for your glasses for all this care to ensure satisfaction; in fact, probably less.

You would be well advised to consult Mr. H. W. KELSALL. King's Hall Buildings, Bradshawgate, Bolton. Tel. 1493.

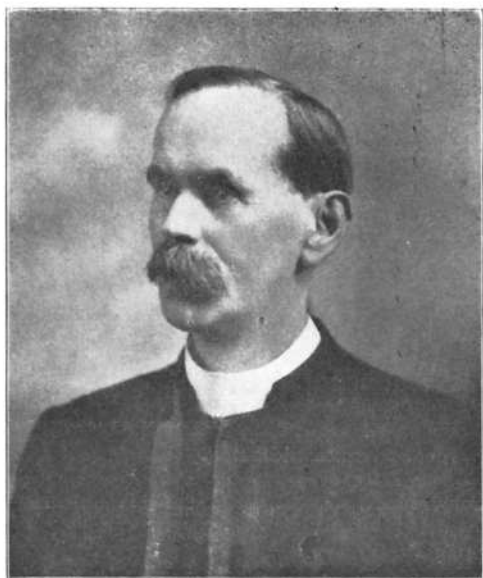

REV. J. R. LINE, M.A., VICAR.

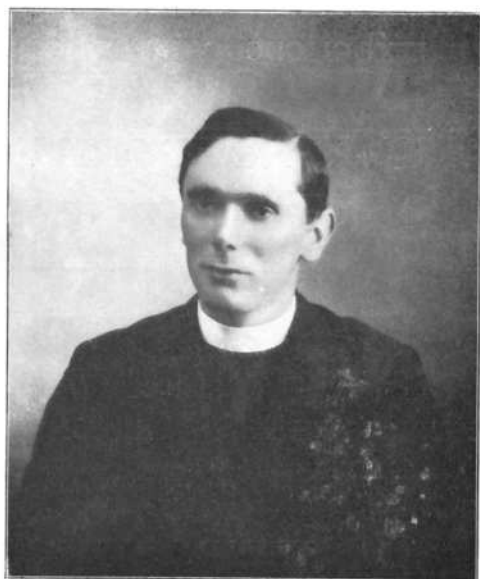

REV. S. COOKE, L.Th., CURATE.

TELEPHONE 1323

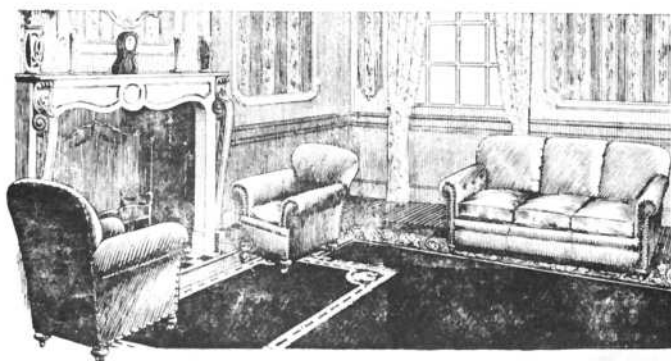

For the Finest Selection of

**DISTINCTIVE FURNITURE
CARPETS and LINOLEUMS**

At Lowest Prices

A. ROBERTS & SONS Ltd.
15 - 17, NEWPORT STREET
BOLTON

R. SMETHURST & SON
HIGH-CLASS
PORK BUTCHERS and PROVISION MERCHANTS

Home-cured Hams and Bacon always on hand

51, NEWPORT STREET
BOLTON

TEL. 742

Deane Church Bells.

The Deane Church Bells date from 1718, when a new peal of six bells was placed in the Tower, made by Richard Saunders. Two of these (6 and 7) were re-cast in 1792 and 1831 respectively. It was in 1896 that the Octave B was completed, mainly through the generosity of Alderman Nicholson, of Bolton, and Mr. James Boardman, of Deane.

The new bells were cast, and the whole peal tuned by Messrs. John Taylor and Co., Loughborough.

Here are the inscriptions on the Bells:—

1. "A.D. 1896. John Taylor and Co., Founders, Loughborough.
2. " " " " "
3. "JOHN DUDSON 1718, JOHN BLYTOCK."
4. "HERMON HOCROFT, 1718."
5. "ROBERT BULLOUGH, 1718."
"THOMAS SEDDON, 1718."
6. "THOMAS MEARS, late Lester, Peck and Chapman, of London, FECIT
1792." (i.e. re-cast).
7. "T. MEARS, of London, FECIT." (i.e. re-cast).
8. "JAMES ROTHWELL (Vicar), W. WORTHINGTON, C.W. (i.e. Churchwarden)
RICHARD SAUNDERS made us all" (i.e. the original six bells), "1718."

There have been doughty and enthusiastic ringers at Deane, who have rung notable peals as the Tablets in the Tower record. The present ringers are:—

TITUS BARLOW (Conductor), RICHARD P. HEALD, FRED ABBOTT, THOMAS WORSLEY, TITUS BARLOW Junior, HARRY COOPER, WILLIAM DICKINSON, JAMES McCABE, THOMAS SMITH.

EAT

FLETCHER'S

Sausage

SATISFACTION GUARANTEED

236, ST. HELENS ROAD

(Next to Daubhill Station)

GO TO

WEAVER'S

For the BEST ONLY.



Seeds,
Bulbs,
Fertilisers,
Etc.

23, Great Moor St.

BOLTON.

JOSEPH RUSS

and SONS

SANITARY ENGINEER
PLUMBER AND GLAZIER
GAS & WATER FITTER

*Globes, Mantles, and Fittings
always in Stock*

ADDRESS:

188, Deane Church Lane

BOLTON

If you want the

BEST QUALITY

OF

Fruit, Fish, and Poultry

CALL AT

H. Warburton's,

24, St. Helens Road.

Deane Day Schools.

Head Master - - Mr. JOHN J. T. HILL.

MIXED.

Mr. N. A. BENN.

Miss L. ROSCOE.

Miss E. HURST.

„ A. WILSON.

„ M. HEWITT.

INFANTS.

Miss TAYLOR.

Miss E. EATOUGH.

Deane Church Choir.

Organist and Choirmaster—Mr. R. W. BROWN, A.T.C.L., A.C.A.

Ladies—Decani : MISSES E. PLATT, C. SHIPPERBOTTOM, N. PROFFITT, Mrs. LOWE ;
Cantoris : Mrs. NAYLOR, MISSES M. HIGSON, and SEDGWICK.

Men—Decani : MESSRS. J. H. HIGSON, O. PARTINGTON, E. HIBBERT, T. BARLOW Junr.,
J. HALLIWELL, JOHN HIGSON ; Cantoris : MESSRS. J. ROBINSON, R. MORRIS,
W. R. MAXWELL, W. DUXBURY, T. SCAHILL, G. SMITH.

Boys—Decani : MASTERS J. BALDWIN, W. HALLIWELL, J. HIGSON, E. HIGSON, H.
BROOKES, K. HIGSON, T. NAYLOR, R. FOSTER, A. HOLMES ; Cantoris : J.
EDMONDSON, N. HIBBERT, G. WHEATLEY, J. RICHARDSON, F. HANDLEY, A.
HALLIWELL ; Probationers : MASTERS R. MIDDLEBROOK, E. JONES, E. GODFREY,
A. COLLIER E. SHEPHERD, K. BERRY.

JOHN KIRKLAND

Ladies' and Gent.'s Outfitter

CHILDREN'S WEAR, MILLINERY
UNDERCLOTHING & HOSIERY

214 & 216, Deane Road
BOLTON

ROBERT WALSH

Plumbers. Heating. Lighting
and Ventilating Engineers

FIRE ESCAPES, HOSE REELS
:: AND APPLIANCES, ETC. ::

Daubhill, BOLTON

*Grams: "Walsh's, 430, Bolton. *Phone: 430

W. WILKINSON

English Beef. Lamb
and Pork

I sell one quality only—
THE BEST

Orders promptly attended to.

268, Deane Church Lane

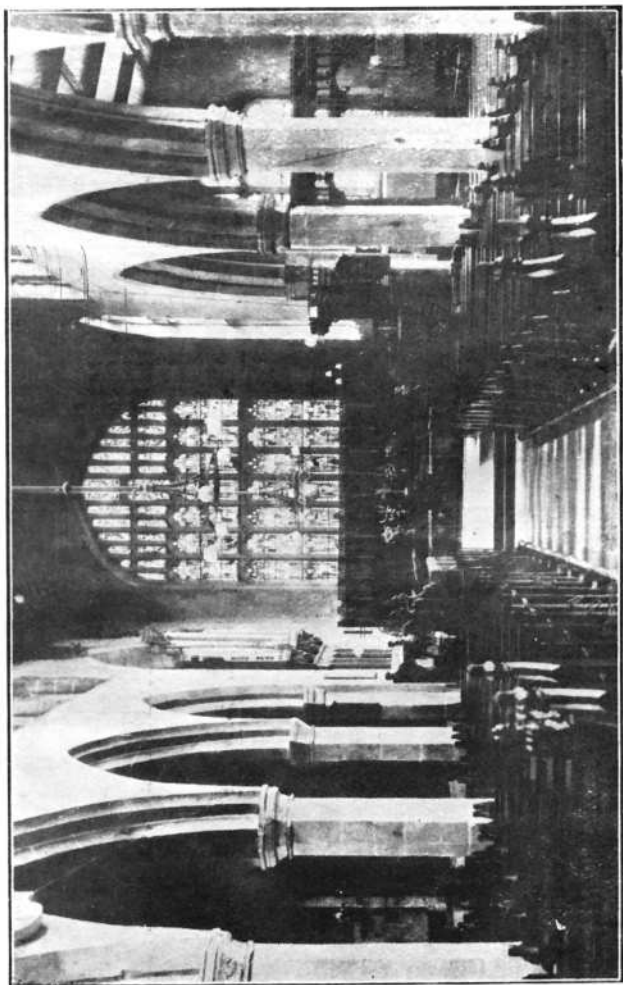

DEANE CHURCH.

HAVE YOU FOUND
The IDEAL Laundry Service ?

THE
**Borough and Model
Laundries**

Understands what you want
Understands how to do it
— and DOES it

W. RAMSBOTTOM
ST. HELEN'S ROAD
BOLTON

FRANK MOREWOOD

FAMILY BUTCHER

QUALITY :
CIVILITY, and
CLEANLINESS
assured

*Orders Promptly Attended to
and Delivered*

6, ST. HELEN'S ROAD
DAUBHILL

TELEPHONE 348

F. H. CARTWRIGHT Ltd.

BUILDERS, CONTRACTORS AND
GENERAL PROPERTY REPAIRERS

Hulton Saw Mills :
EARNSHAW STREET
near Daubhill Station

246, St. Helen's Road
BOLTON

BENNETT'S

BAKERS AND CONFECTIONERS

TRY OUR
BREAD
AND
CONFECTIONERY

258, Deane Church Lane
BOLTON

Deane Church House.

President and Chairman—REV. J. R. LINE, M.A.

Deputy Chairman—REV. S. COOKE, L.Th.

Hon. Treas.—MR. W. J. ODDY.

Hon. Sec.—MR. A. R. MAXWELL.

Committee—MESSRS. J. ASHCROFT Senr., T. BARLOW, F. BIRCHALL, A. GREEN, J. GREENHALGH, J. PLATT, R. ROBERTS, S. WALSH, W. WALSH and the Church Officers.

Steward—MR. T. H. HOLLAND.

Open—Monday to Friday, 6-30 to 10-30 p.m. Saturday, 2 to 5 p.m. ; 6-30 to 10-30 p.m.

The object of the House is to provide an institution for social intercourse and recreation, and is open to men of 16 years and upwards.

Membership Fee—6/- per annum, which may be paid quarterly.

Ladies are now admitted to membership, under the title of the DEANE CHURCH LADIES' RECREATION CLUB, and meet on Thursday Evenings for Badminton and other indoor amusements. The Fee is 2/- per annum and may be paid half-yearly. All information may be obtained from :—MRS. LINE, Vice-President ; MISS E. BARLOW, Secretary ; MISS G. POWELL, Treasurer.

Deane Men's Class.

Leader and Teacher—REV. S. COOKE, L.Th.

Hon. Secretary—MR. A. R. MAXWELL.

The Class is held in the Church House every Sunday afternoon from 2-15 to 3 p.m. and is open to males of 17 years and upwards. A cordial invitation is extended to all men in the Parish of Deane.



It's not too early to be thinking of Xmas

Nice Story
Book to
each Customer FREE

and preparing your 'GIFT LIST.' Where better to fill this list than at HORROCKS'S - where your problem of "what to give" will be solved by "what you see."

Just call and look round—there's no pressure to buy—and you'll be delighted with the "things you see."

HORROCKS'S

RIDGWAY GATES

Deane Church Sunday School.

Superintendents : MESSRS. W. J. ODDY and H. DARBY.

Secretary : MR. E. WRIGHT. Organist : MR. W. C. THOMASSON.

Teachers.

MISS GASKELL	MR. A. THOMASSON
MRS. EDWARDS	MR. PENDLEBURY
MISS M. HIGSON	MISS L. CATTERALL
MISS FRAY	MISS EDGE
MISS HALLIWELL	MISS M. EDGE
MISS SEDGWICK	MISS A. HOLLAND
MISS BAILEY	MISS WOLFENDEN
MISS COLLIER	MISS F. CLARE
MISS GUFFOGG	MISS L. CLARE
MISS CLEWORTH	MISS A. KNOWLES
MISS BALDWIN	MISS P. HIBBERT
MR. EDWARDS	MISS M. GRAY
MR. RAWSTHORNE	MISS E. CATTERALL
MR. STIRRUP	MISS ATKINSON

Children's Service, 10-0 a.m. Afternoon School, 2-15 p.m.

1st Deane Troop of Boy Scouts.

Headquarters : UPPER SCHOOLROOM. Scoutmaster : MR. W. C. THOMASSON

Assistant Scoutmasters : MESSRS. J. CHADWICK and J ATKINSON.

Boys admitted to the Wolf Cub Pack at 9 years of age, and to the Scouts at 12.

Your Boy is Welcome.



Thoughts for Thinkers.

The best time to hold on is when you reach the point where the average fellow would fall off.

Men wrangle for religion, fight for it, die for it. The hardest thing is to LIVE for it.

For when the one great Umpire
Comes to write against your name,
He asks not "If you won or lost,"
But "How you played the game."

Our greatest glory is not in never falling, but in rising every time we fall.

Most of the shadows of this life are caused by standing in our own sunshine.

Every noble deed lasts longer than a granite monument.

No one is useless in this world who lightens the burden of it for anyone else.

A little kindness to the Living is worth a hearse-load of flowers to the Dead.

To be childish is one thing ; to be child-like quite another.

The only man who is down is the man who thinks he is.

When God puts a burden upon us, He lays His hand underneath.

There's many a good bit o' work done with a sad heart.

No man ever does as much to-day as he is going to do to-morrow.

Folk who never do any more than they are paid for, never get paid for any more than they do.

All who joy would win—must share it : Happiness was born a twin.

It's a gude tongue that says nae ill, but a better heart that thinks nane.

It takes two to make a quarrel ; don't be one of them.

Never lose the golden rule, keep it still in view : Do to others as you would, they should do to you.

In this world it is not what we take up but what we give up that makes us rich.

Selfishness is the top and bottom sin of modern society.

Accept what is ; Work for the better ; Trust what may be.



MONAGHANS--The Leading Lancashire Furriers

We take pride in the reliability of our Furs



We are MANUFACTURING FURRIERS and
SKIN MERCHANTS, and offer the FINEST
SELECTION of FURS and SKINS
OBTAINABLE

COATS, CAPES and TIES
of every description at
MOST COMPETITIVE PRICES

FUR MATCHINGS IN GREAT VARIETY

Monaghans

"THE FUR MAKERS"

50, BRADSHAWGATE, BOLTON

(Late Oxford Street)

Tele. 499

AGENTS
FOR



"OLD
BLEACH"
LINENS

The "Shamrock" Damask Household
and Bed Linens

Ladies purchasing these Linens may rest secure in the knowledge of having THE best. Cheapness is not our plea—the best is always worth that little extra cost.

Our IRISH LINENS are displayed with pride in many homes, and have a recommendation for 20 years' wear.

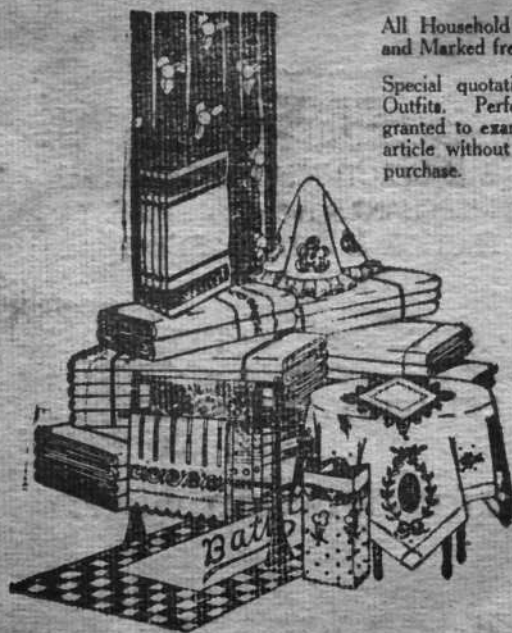

All Household Linens Hemmed
and Marked free of charge.

Special quotations for Wedding
Outfits. Perfect liberty will be
granted to examine carefully any
article without any obligation to
purchase.

CONSTANTINE BROS.

DEANSgate & BRIDGE ST. CORNER, BOLTON

Published by The Manchester Diocesan Finance Committee (Publication Department),
4, South Parade, Parsonage, Manchester.